BHARATI INTERNATIONAL JOURNAL OF MULTIDISCIPLINARY RESEARCH & DEVELOPMENT (BIJMRD)

(Open Access Peer-Reviewed International Journal)

DOI Link : https://doi.org/10.70798/Bijmrd/04070016

Available Online: www.bijmrd.com | BIJMRD Volume: 4 | Issue: 07 | July 2026 | e-ISSN: 2584-1890

Demographic Consequences of Out-Migration on Left-Behind Families in Purba Medinipur

Sharmita Ghorai

Research Scholar, Department of Geography, RKDF University, Ranchi, Jharkhand, India, Email: ghoraisharmita999@gmail.com

Abstract: *Outward population mobility has established itself as an essential sustenance mechanism across numerous agrarian territories of India including the littoral district of Purba Medinipur situated within West Bengal. Although demographic research frequently interrogates population movement through the individual orientation of the departing worker the structural ramifications experienced by family constituents remaining at the rural origin demand equivalent analytical scrutiny. This inquiry investigates the primary demographic transformations exerted by outward mobility upon left-behind domestic units throughout Purba Medinipur directing specialized empirical attention toward household composition alongside age and sex distributions together with domestic role allocations alongside maternal obligations together with educational trajectories of offspring alongside dependency ratios together with generational ageing and evolving paradigms of domestic organization. The investigation relies fundamentally upon secondary empirical repositories particularly data archives from the Census of India along with the District Census Handbook of Purba Medinipur and pertinent peer-reviewed treatises interrogating spatial relocation and residual domestic units across India. Decennial migration tabulations deliver district-level metrics regarding mobile individuals disaggregated by sex alongside age cohorts together with duration of settlement alongside previous residential locations and stated drivers of movement encompassing vocational pursuits and economic employment.*

The empirical evaluation indicates that outward mobility induces a multifaceted demographic restructuring because it frequently augments domestic financial liquidity through incoming remittances while concurrently provoking marital separation alongside intensifying domestic burdens upon women and senior members together with modifying generational dependency equilibria and complicating the provision of uninterrupted nurture and parental oversight for developing children. Consequently this treatise contends that developmental policy frameworks must transcend an exclusive focus on outbound laborers to incorporate the demographic vulnerabilities and social welfare requirements of domestic units anchored within source localities.

Keywords: *Out-Migration, Left-Behind Families, Demographic Consequences, Purba Medinipur, Remittances, Women, Children, Rural Migration.*

Introduction: Spatial reallocation constitutes a foundational mechanism governing population redistribution alongside income diversification across developing economic regions. Throughout agrarian India domestic units persistently employ geographic mobility as a calculated mechanism to confront deficits in localized employment alongside seasonal agricultural oscillations together with depressed wage structures and structural economic volatility. Demographic movement may manifest as temporary alongside seasonal

together with circular or comparatively enduring spatial transitions. Whenever one or multiple household constituents relocate while remaining family members continue residing at the rural origin the domestic unit transitions into a left-behind family structure. Such domestic configurations experience fundamental demographic alterations that cannot be adequately conceptualized solely through traditional aggregations of mobile demographic cohorts.

Purba Medinipur represents a critically significant administrative territory within southern West Bengal characterized by an expansive agrarian population and a diversified economic framework encompassing crop cultivation alongside marine and inland fisheries together with merchant trade alongside micro enterprise activities and services sector employment. The Census of India delivers empirical migration metrics for Purba Medinipur at the district tier and facilitates granular analysis disaggregated by sex alongside age cohorts together with duration of settlement alongside previous residential locations and underlying reasons for relocation.

Outward spatial relocation routinely generates substantial economic benefits through the inflow of compensatory remittances. Nevertheless the structural demographic repercussions prove considerably more complex. The selective departure of prime working age adults actively alters the age and gender configuration of rural households while elevating the proportional concentration of dependent children alongside elderly constituents and transferring extensive domestic responsibilities onto the individuals who remain behind. Consequently population movement must be conceptualized not merely as the spatial relocation of mobile individuals but as an expansive socioeconomic process that fundamentally reorganizes familial architectures and domestic demographic relationships.

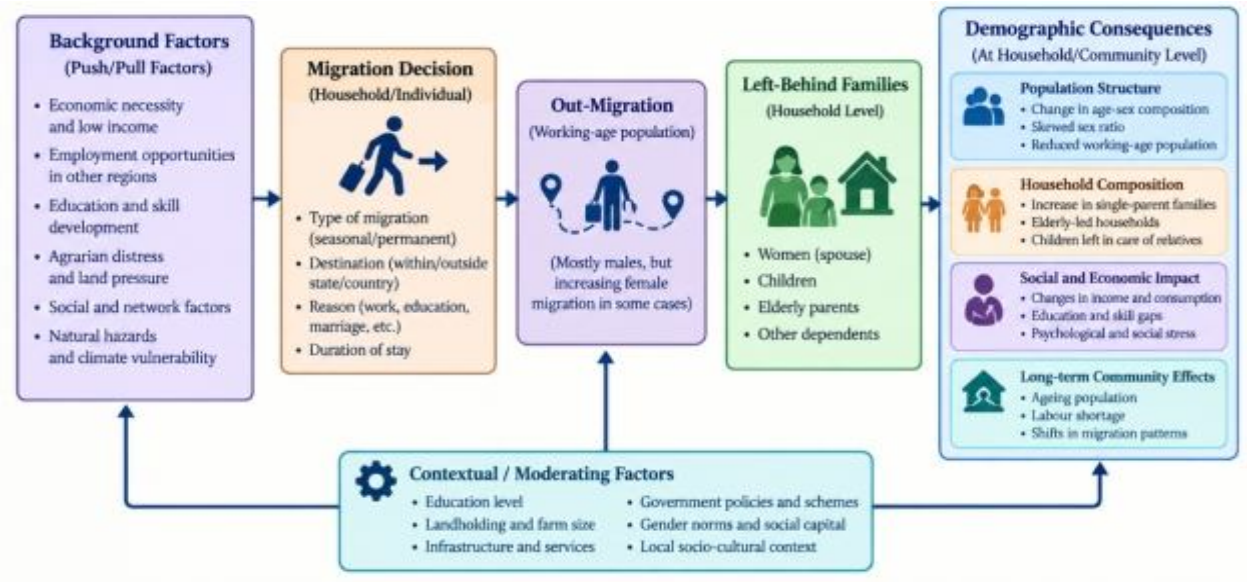

Fig 1: Conceptual Framework of the Study

Objectives of the Study: The research pursues the following fundamental objectives.

- The initial objective seeks to examine the characteristics of outward mobility and its demographic importance across Purba Medinipur.
- The second objective aims to evaluate the structural transformations exerted by outward mobility upon the composition of left-behind domestic units.
- The third objective focuses on investigating the socioeconomic ramifications of population movement for resident women alongside dependent children and elderly family constituents.

- The final objective assesses the empirical relationships connecting spatial relocation alongside compensatory remittances and evolving domestic dependency ratios.

Methodology: This investigation deploys a descriptive and analytical research design anchored primarily in secondary empirical repositories. The primary data sources encompass decennial migration tabulations from the Census of India 2011 along with the District Census Handbook of Purba Medinipur and peer-reviewed treatises evaluating spatial mobility and its structural repercussions across left-behind households throughout India. Tabulation D-02 delivers empirical metrics regarding mobile cohorts classified by sex alongside duration of settlement and previous residential location while Tabulation D-03 categorizes individuals based upon stated reasons for mobility encompassing vocational pursuits and economic employment. Tabulation D-05 facilitates the granular interrogation of demographic movement across age groups alongside gender divisions together with underlying drivers and duration of relocation.

Because an exhaustive contemporary district-wide household enumeration is not introduced within this study the paper does not purport to generate a novel empirical metric regarding the prevailing rate of population mobility across Purba Medinipur. Rather it evaluates the structural demographic reverberations of outward movement through established governmental statistics alongside findings synthesized from comparable empirical inquiries across India.

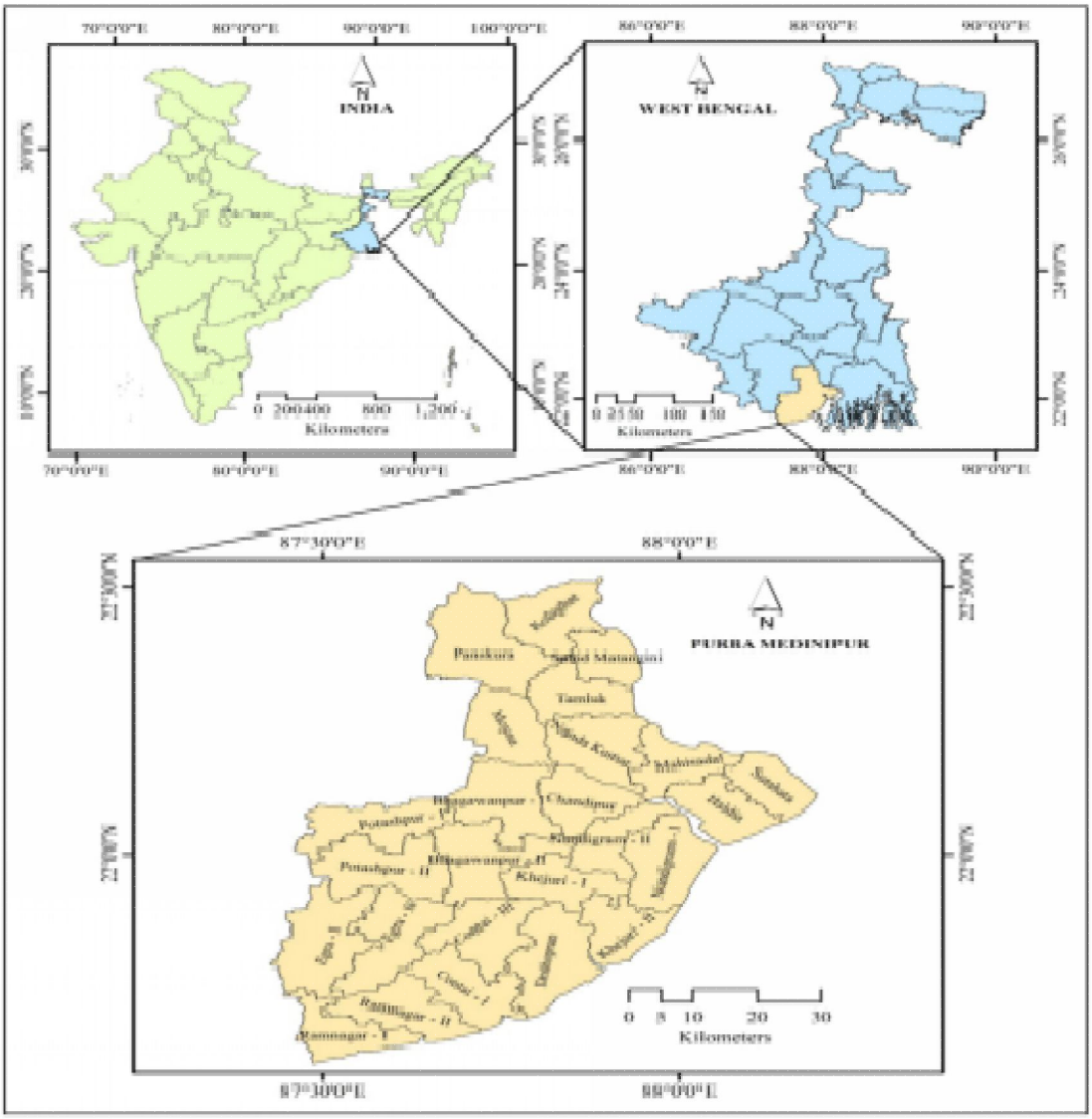

Fig.2: Study Area Location Map

Out-Migration and Demographic Transformation: The demographic significance of outward population movement proves particularly acute when relocating cohorts belong to prime economically active age brackets. Selective spatial mobility withdraws a substantive segment of the productive workforce from the geographic origin and directly reshapes the internal age profile alongside the operational dynamics of the domestic unit. Migration statistics from the Census of India classify mobile individuals by age cohorts alongside sex together with underlying motivations and duration of residence thereby establishing an effective analytical architecture to evaluate these structural transitions.

Purba Medinipur recorded an aggregate population of 5,095,875 individuals during the 2011 decennial enumeration wherein 4,503,161 residents representing 88.37% of the total populace resided within rural localities. The district comprised 2,629,834 males alongside 2,466,041 females illustrating an overwhelmingly agrarian and comparatively balanced demographic configuration within which outward migration processes unfold.

Table 1: Selected Demographic Indicators of Purba Medinipur, 2011

Indicator	Number	Percentage/Ratio
Total population	5,095,875	100.00%
Male population	2,629,834	51.61%
Female population	2,466,041	48.39%
Rural population	4,503,161	88.37%
Urban population	592,714	11.63%
Population aged 0–6 years	587,654	11.53%
Sex ratio	—	938 females/1,000 males

Source: - Census of India, 2011, District Census Handbook, Purba Medinipur.

The demographic dominance of the agrarian populace carries profound significance because outward relocation from village domestic units directly transforms household workforce availability alongside familial role allocations and localized caregiving configurations. Whenever prime working age males or alternate economically productive members relocate women alongside developing children and elderly relatives come to comprise a substantially elevated proportion of the population physically situated within the domestic dwelling. Consequently spatial movement can generate an acute structural imbalance separating productive laborers from resident dependent cohorts.

Such geographic mobility can likewise reconstitute a traditional nuclear or joint kinship unit into a translocal familial structure wherein constituents maintain enduring economic and relational cohesion irrespective of their physical dispersal across divergent geographical settings. The nonresident worker actively participates through the transmission of earned remittances and influences strategic choices regarding agrarian management alongside scholastic pursuits together with healthcare interventions alongside marital arrangements and residential construction as well as broader domestic budgetary allocations while family constituents remaining behind within Purba Medinipur supervise routine domestic operations and immediate caregiving requirements.

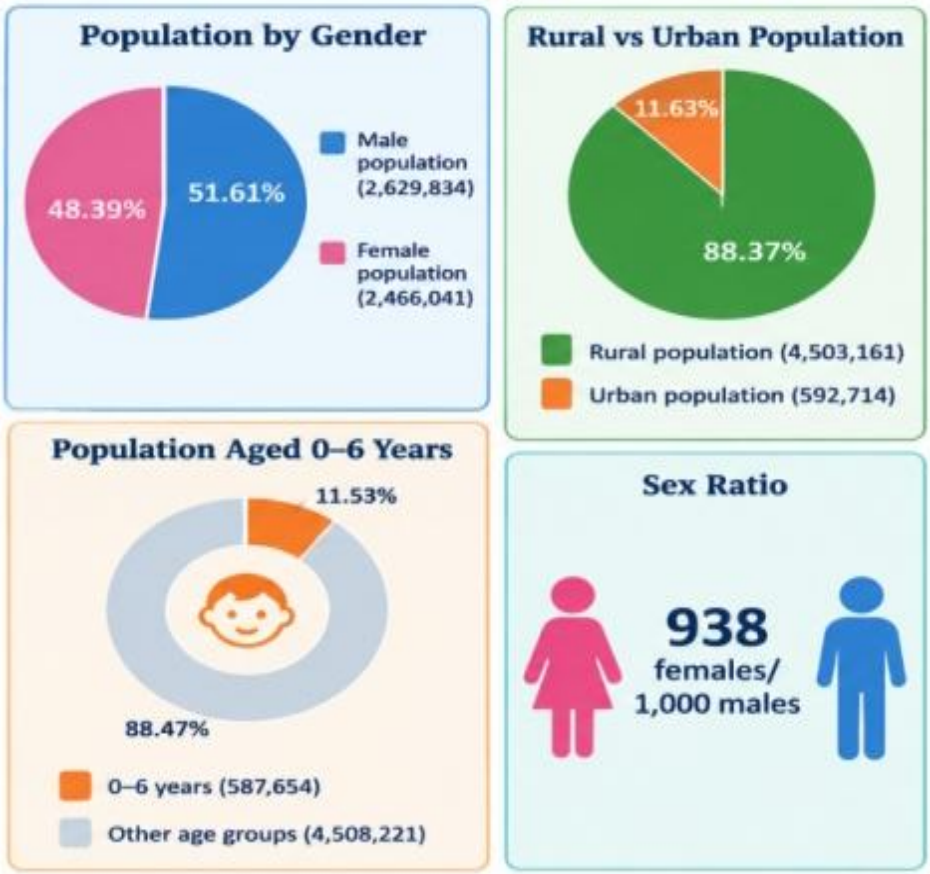

Fig 3: Population Density

The duration of migration is an important dimension of this transformation. Census Table D-05 distinguishes migration according to duration, including less than one year, 1–4 years, 5–9 years and 10 years or more.

Table 2: Duration of Migration and Possible Household Effects

Duration of migration	Nature of household separation	Possible demographic effect
Less than 1 year	Short-term/seasonal separation	Periodic redistribution of household labour
1–4 years	Medium-term absence	Increased responsibility of non-migrant members
5–9 years	Prolonged separation	Greater restructuring of family roles
10 years and above	Long-term separation	Potentially sustained changes in household composition and care arrangements

Source: Duration categories based on Census of India, Table D-05; consequences are analytical interpretations.

Consequently the structural demographic ramifications of geographic mobility fluctuate according to the age profile alongside the gender attributes of departing individuals together with their declared reasons for relocation and the temporal span of physical absence. In particular vocationally motivated spatial movement among prime working age adults exerts far more profound repercussions upon the demographic operations of left-behind domestic units than transient or non economic relocations.

Changing Age-Sex Composition and Dependency: A primary demographic consequence of outward mobility involves the fundamental restructuring of the operational age and sex composition of rural households. The decennial enumeration of 2011 provides exhaustive age and gender disaggregated demographic metrics for Purba Medinipur via Table C-14 while migration Table D-05 categorizes relocating cohorts across age brackets alongside gender divisions together with underlying motivations and the duration of spatial absence. Accordingly the Census establishes a robust empirical foundation to investigate the structural interplay connecting population movement with evolving domestic dependency profiles.

During the 2011 enumeration Purba Medinipur registered an aggregate populace of 5,095,875 individuals comprising 2,629,834 males alongside 2,466,041 females. The administrative territory displayed an overwhelmingly agrarian character with 4,503,161 residents representing 88.37% of the total populace settled across rural environments.

Table 3: Selected Age-Sex Structure of Purba Medinipur, 2011

Age group	Male population	Female population	Total population
0–6 years	303,*	284,*	587,654
15–19 years	292,927	271,527	564,454
20–24 years	281,255	267,521	548,777
25–29 years	255,932	246,489	502,422
30–34 years	215,679	205,450	421,130
35–39 years	211,740	206,826	418,566
60–64 years	79,768	74,479	154,247
65–69 years	63,193	62,951	126,145
70–74 years	44,225	42,355	86,580
75–79 years	26,165	25,048	51,214
80+ years	29,462	29,902	59,364

Source: Census of India, 2011, Table C-14 and District Census Handbook, Purba Medinipur.

The Census DCHB reports 587,654 persons aged 0–6; age-sex totals should be taken from the corresponding C-14/PCA tables when calculating detailed sex-specific indicators.

The data show that a substantial proportion of the district's population belonged to the young and economically active age groups, particularly 15–19, 20–24, 25–29, 30–34 and 35–39 years. At the same time, the district had a sizeable elderly population aged 60 years and above.

Consequently, when members of the economically active population migrate for employment, the demographic composition of the household may become relatively more concentrated among children, women and older persons.

Fig 4:Age-Sex population Structure of Purba Medinipur

The significance of this pattern is particularly evident in rural households. Where an adult male or other economically active member migrates, the household may continue to receive income through remittances, but the migrant's physical contribution to childcare, agricultural activities, domestic work and elderly care is reduced.

Table 4:Age Groups and Potential Dependency Implications

Population category	Census 2011 evidence	Relevance to out-migration
Children (0–6 years)	587,654	Require continuous care and supervision
Young population (15–24 years)	1,113,231	Important potential labour/migration group
Adult population (25–59 years)	Large working-age population	Migration may reduce locally available adult labour
Elderly population (60+ years)	Substantial population	May increase care requirements when adult children migrate

Source: Census of India, 2011; age categories based on Census age-group classifications.

The demographic consequences can therefore be understood through two related dimensions: economic dependency and care dependency. Economic dependency concerns the household's reliance on the migrant's earnings and remittances, whereas care dependency refers to the additional responsibilities assumed by family members who remain at the place of origin.

Table 5: Household-Level Consequences of Working-Age Out-Migration

Household group	Demographic effect	Possible consequence
Working-age migrant	Physical absence	Reduced availability of adult labour
Spouse remaining behind	Increased responsibilities	Greater household-management burden
Children	Continued dependency	Greater need for care and supervision
Elderly members	Dependence on remaining family	Increased care requirements
Household	Receipt of possible remittances	Greater financial support but continuing care needs

In this manner compensatory remittances can alleviate structural economic dependency without resolving localized care dependency. A domestic unit may achieve superior financial solvency while simultaneously imposing magnified domestic burdens upon female constituents alongside elderly relatives or alternate kinship members who remain within the home.

Consequences for Women: - Women routinely assume the position of primary household administrators whenever spouses or alternate adult male constituents relocate. Their operational duties frequently broaden from routine domestic tasks to agrarian activities alongside budgetary management together with pediatric nurture as well as geriatric care and continuous engagement with community institutions. Empirical scholarship from India demonstrates that male outward mobility can profoundly transform the daily obligations and subjective health status of resident women left behind. Leveraging nationally representative data archives from the India Human Development Survey spanning 2004–05 and 2011–12 Lei and Desai (2021) demonstrated that spouses of absent migrants articulated poorer self-reported health profiles relative to wives belonging to non-migrant households. That empirical investigation further established that depressed remittance transfers alongside magnified domestic burdens partially accounted for this adverse relationship while expanded female agency partially buffered against this negative manifestation (Lei & Desai, 2021). These intensified domestic roles frequently encompass overseeing formal bank accounts alongside animal husbandry and diverse household functions formerly shared with or fulfilled by the relocating spouse (Lei & Desai, 2021). Consequently outward mobility can elevate practical managerial authority among women while concurrently expanding their aggregate labor burdens. The structural ramifications for women throughout Purba Medinipur likely fluctuate according to domestic wealth tiers alongside migration durations together with kinship configurations alongside the availability of extended family networks and the temporal reliability of incoming remittances. Empirical observations across India likewise reveal that augmented female autonomy and heightened domestic discretion can provide a substantial countervailing dynamic counteracting the detrimental fallout of marital dispersion (Lei & Desai, 2021).

Accordingly the socio-demographic standing of women within left-behind domestic structures must not be interpreted exclusively through the prism of systemic vulnerability. Spatial mobility can simultaneously foster elevated managerial authority alongside magnified domestic responsibilities and intensified care obligations. The ultimate balance across these multifaceted outcomes remains substantially conditioned by the socioeconomic status of discrete family units.

Children in Left-Behind Families: Developing children represent another primary demographic cohort transformed through parental outward mobility. Whenever biological parents relocate without their offspring resident grandparents or alternative kinship figures routinely absorb foundational guardianship duties. Such caregiving arrangements can sustain residential alongside educational continuity yet protracted parental absence frequently diminishes direct parental oversight and personal participation.

Empirical inquiries across India demonstrate that the educational ramifications of parental mobility yield contradictory outcomes. Roy, Singh and Roy (2015) in their investigation of mobile households and juvenile cohorts across India established that incoming remittances substantially improved academic accessibility for left-behind children while actively fostering the contraction of gender disparities within primary education. Simultaneously impermanent spatial transitions can precipitate pronounced educational obstacles particularly whenever developing children physically accompany migrating parents across transit corridors (Roy et al., 2015).

The resulting educational trajectories consequently rely not merely upon the presence of mobility itself but rather upon which specific family members relocate alongside whether offspring remain behind together with the duration of physical dispersion and the strategic allocation of remittance proceeds. Where grandparents or alternate kin supply reliable residential stability children frequently sustain scholastic pursuits with minimal disruption whereas in circumstances where parental separation is protracted and informal care networks prove fragile disciplinary supervision becomes increasingly compromised.

Empirical scholarship centered within West Bengal delivers pertinent regional context. Sengupta and Guchhait (2022) in their analysis of seasonal labor flows across Purulia evaluated the precise linkages connecting parental absence with juvenile academic participation. Although Purulia displays developmental and geographical characteristics distinct from the littoral setting of Purba Medinipur these empirical findings supply a valuable sub-national benchmark regarding how periodic parental relocation influences child educational continuity.

Regarding Purba Medinipur the developmental ramifications for left-behind children remain fundamentally governed by the temporal duration of separation alongside the adequacy and predictability of financial transfers together with the age structure of dependent offspring alongside the competency of residual caregivers together with parent-child communication patterns and localized schooling infrastructure. Geographic relocation can provide crucial capital assets for educational advancement while simultaneously generating acute challenges rooted in parental absence and emotional estrangement (Roy et al., 2015).

Elderly Persons and the Care Economy: The outward mobility of prime working-age adults can dramatically amplify the domestic responsibilities delegated to elderly relatives within residual domestic units. Senior grandparents routinely transition into surrogate guardians for dependent grandchildren while undertaking domestic routines alongside agricultural chores and diverse maintenance obligations formerly managed by absent adult members. Spatial mobility consequently reorganizes the domestic care economy transferring labor obligations away from nonresident adults onto senior generational cohorts anchored at the rural origin.

Contemporary investigations throughout India similarly highlight the dual character of adult offspring mobility wherein incoming remittances augment domestic financial liquidity while physical absence

fundamentally destabilizes traditional elder-care conventions and vital emotional support networks (Paul, 2026). This structural tension assumes acute importance where circular or permanent migration patterns predominate and aging parents retain ongoing responsibility for child rearing alongside homestead protection and agricultural cultivation.

Accordingly outward migration and demographic aging function as interdependent structural processes. Across demographic source territories such as Purba Medinipur institutional focus must encompass not merely the economic earnings of outbound workers but likewise the geriatric healthcare provisions alongside social protection entitlements and caregiving vulnerabilities of resident senior citizens.

Remittances and Household Demography: Compensatory remittances represent one of the primary mechanisms whereby geographic mobility reshapes domestic configurations within sending communities. Migrant wages routinely bolster basic household consumption alongside children's schooling together with emergency medical treatments alongside residential improvements and related domestic expenditures. Roy et al. (2015) specifically noted that remitted earnings substantially advanced educational access among children residing within migrant households.

In comparable fashion scholarship analyzing left-behind spouses demonstrates that the monetary volume of remittances operates as a decisive parameter mediating the overall consequences of spousal mobility (Lei & Desai, 2021). Nevertheless remitted transfers are neither invariably stable nor universally adequate. Precarity within destination labor sectors alongside transient migration and volatile compensation schedules can introduce profound instability into household budgets. Lei and Desai (2021) specifically confirmed that depressed remittance inflows constituted a key structural pathway linking spousal absence with diminished self-rated physical health among left-behind wives.

As a direct consequence the ultimate economic viability of outward mobility relies overwhelmingly upon the structural predictability and sufficiency of incoming capital transfers.

The demographic repercussions of population mobility must therefore resist oversimplification into an elementary dichotomy between functional benefits and structural deficits. A family unit may secure enhanced economic solvency via remittances while concurrently enduring familial fragmentation alongside intensified domestic labor burdens and the physical absence of parents or spouses. The aggregate structural outcome remains dictated by the temporal duration of mobility alongside the sectoral classification of employment together with remittance predictability and the evolving demographic architecture of the left-behind domestic unit (Lei & Desai, 2021; Roy et al., 2015).

Conclusion: Outward population movement across Purba Medinipur must be conceptualized as an expansive demographic process extending far beyond the spatial relocation of mobile labor. It systematically reorganizes domestic architecture alongside transforming gender and age relations together with altering generational dependency ratios and redistributing care responsibilities among women alongside children and aging relatives. Official decennial migration tabulations supply the quantitative baseline to categorize mobility across sex cohorts alongside age groups together with residency durations and stated motivations while the broader Indian empirical corpus illustrates how population movement concurrently unlocks developmental remittances and creates profound household-level vulnerabilities.

For left-behind domestic units the most salient structural ramifications stem from extended spousal separation alongside the intensification of female domestic burdens together with chronic reliance upon volatile remittances alongside child guardianship transferred onto aging grandparents and potential interruptions to juvenile education and emotional welfare. Simultaneously spatial mobility can augment domestic income reserves alongside enabling strategic investments in human capital and residential infrastructure while elevating the functional decision-making authority exercised by women.

Reference

- Census of India. (2011a). *District Census Handbook, Purba Medinipur, West Bengal: Village and town directory*. Directorate of Census Operations, West Bengal, Office of the Registrar General & Census Commissioner, Ministry of Home Affairs, Government of India.
- Census of India. (2011b). *District Census Handbook, Purba Medinipur, West Bengal: Primary census abstract*. Directorate of Census Operations, West Bengal, Office of the Registrar General & Census Commissioner, Ministry of Home Affairs, Government of India.
- Census of India. (2011c). *C-14: Population in five year age-group by residence and sex, West Bengal—2011*. Office of the Registrar General & Census Commissioner, Ministry of Home Affairs, Government of India.
- Census of India. (2011d). *D-05: Migrants by place of last residence, age, sex, reason for migration and duration of residence, West Bengal—2011*. Office of the Registrar General & Census Commissioner, Ministry of Home Affairs, Government of India.
- Census of India. (2011e). *D-02: Migrants classified by place of last residence, age and sex, West Bengal—2011*. Office of the Registrar General & Census Commissioner, Ministry of Home Affairs, Government of India.
- Lei, L., & Desai, S. (2021). Male out-migration and the health of left-behind wives in India: The roles of remittances, household responsibilities, and autonomy. *Social Science & Medicine, 280*, 113982. https://doi.org/10.1016/j.socscimed.2021.113982
- Paul, P. (2026). Adult children's migration and well-being of left-behind elderly parents in an out-migration-prone region of India. *Journal of Cross-Cultural Gerontology, 41*(3), 36. https://doi.org/10.1007/s10823-026-09583-y
- Roy, A. K., Singh, P., & Roy, U. N. (2015). Impact of rural-urban labour migration on education of children: A case study of left behind and accompanied migrant children in India. *Space and Culture, India, 2*(4), 17–34. https://doi.org/10.20896/saci.v2i4.74
- Sengupta, S., &Guchhait, S. K. (2022). Seasonal migration and child's schooling: A survival approach. *Contemporary Voice of Dalit*. Advance online publication. https://doi.org/10.1177/2455328X221131663

Citation: **Ghorai. S.,** (2026) "Demographic Consequences of Out-Migration on Left-Behind Families in Purba Medinipur", *Bharati International Journal of Multidisciplinary Research & Development (BIJMRD)*, Vol-4, Issue-07, July-2026.